



BEIT AL BAHR

ELABD RESORT
SIDIHENEISH

EAST BAY



BE here be YOU



Reminiscent of good old summer days, Beit Al Bahr is a refined beachfront escape spread over 450 acres. Surrounded by turquoise waters and golden sands, this tranquil haven is located in El-Abd Resort-Sidi Heneish, with a private 3.5 km beach offering stunning views.

A woman in a white polka-dot dress stands by the ocean, her hands resting on her hips. The background is a vast, blue sea under a clear sky.

YESTERDAY'S SUMMER



Back in the days, a perfect summer day was as simple as waking up with sand in your toes. Beit Al Bahr brings back summer as it once was and as it always should be. Everything around you calls for a truly authentic summer experience, where homes are filled with daylight and waves catch up to the shore.

NATURE MANIFESTED



In the symphony of life, the elements earth, water, air, and fire play a significant role in shaping our reality. Nature influences our homes, while water's movements impact cultures and civilizations. Human creation, especially in architecture, becomes a canvas where elemental forces convey meaning beyond simple functionality. The elements symbolize aspects of life in culture and art.



PROXIMITY AND LOCATION

Beit Al Bahr offers the perfect summer escape, situated in the prime location of El-Abd Resort Sidi Heneish, precisely at km 45 on the Matrouh-Alexandria road, 375 km away from Cairo and 241 km from Alexandria.

The development is carefully designed along a stunning coastline, immersing you in the pristine beauty of the Mediterranean while being conveniently close to the lively attractions of the North Coast.

BEACH-FRONT BEAUTY MAXIMIZED

MASTERPLAN

Rolling out on 450 acres of land, Beit Al Bahr is smartly designed from the inside to the outside to glorify the beauty of open spaces, thanks to an innovative configuration that invites a 3.5 km beachfront into every corner of your home. The masterplan's unique form is looped around people and privacy, bringing them closer to seafront serenity, shimmering pools and an abundant variety of authentic experiences while lending an original air of flexibility to all unit types. All homes are evenly spread out to guarantee utmost exclusivity, surrounded by a green foliage of native plantations for a daily dose of natural inspiration.

MASTER PLAN KEY

- SHORES
- ROOTS
- HILLS
- EASTBAY
- COMMERCIAL AREAS
- HOTELS



An aerial photograph of a body of water, showing a dense pattern of small, concentric ripples across the entire surface. The water is a deep, vibrant blue, and the ripples create a textured, almost crystalline appearance. The lighting is even, highlighting the intricate details of the water's surface.

EAST BAY



Welcome to

EAST BAY

Where the essence of the water element takes center stage, a picture-perfect, glimmering sea glistens in the background. East Bay brings back a summer worth living for.





EAST BAY

Master plan

AMENITIES EXPERIENCES AWAIT



ORGANICALLY DESIGNED

Our architecture blends in harmony with nature, offering residents aesthetic appeal.

FULLY FINISHED UNITS:

Reflecting meticulous attention to detail, providing a move-in ready space where comfort and style converge effortlessly.



BREATHTAKING SEA VIEWS

Each unit features crystal clear sea views, allowing you to immerse yourself in the beauty and calm of your surroundings.



EAST BAY



Chalet

Ground floor

3 Bedrooms

Name	Width	Length
Reception	4.1	4.1
Dining	3.1	4.1
Kitchen	2.75	2.65
Terrace	5.45	7.8
Nanny's room	3.65	2.4
Nanny's toilet	1.45	1.35
Master bedroom 01	5.35	2.8
Master bathroom 01	2.75	1.55
Master bedroom 02	3.95	4.6
Master bathroom 02	2.5	2
Bedroom 03	3.4	3.15
Bathroom 03	2.5	2.4
Dressing	1.95	1.7

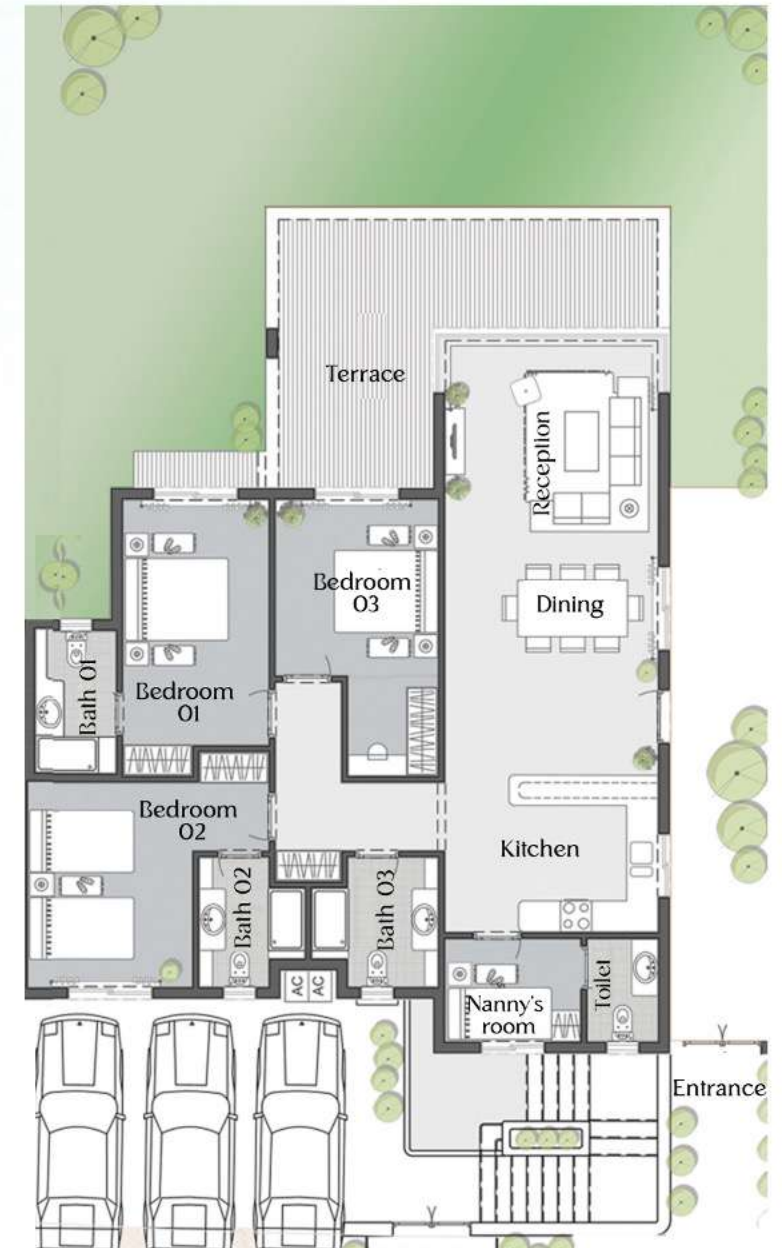

Chalet area 170 sqm

Disclaimer: The sales and purchase agreement constitutes all the rights and obligations agreed between the seller and the buyer, the content of this document is hereby considered as "a non-obligatory guiding draft".

Chalet

First floor

3 Bedrooms

Name	Width	Length
Reception	4.15	4.1
Dining	4.3	4.1
Kitchen	3	2.9
Terrace	5.45	7.8
Nanny's room	2	2.6
Nanny's toilet	2	1.35
Master bedroom 01	5.35	2.8
Master bathroom 01	2.75	1.55
Master bedroom 02	3.95	4.6
Master bathroom 02	2.5	2
Bedroom 03	3.4	3.15
Bathroom 03	2.5	2.4
Dressing	1.95	1.7



Chalet area 150 sqm

Disclaimer: The sales and purchase agreement constitutes all the rights and obligations agreed between the seller and the buyer, the content of this document is hereby considered as "a non-obligatory guiding draft".





EVERMOTION

320
C

320
A









BEIT AL BAHR

EL ABD RESORT
SIDIHENEISH

BE HERE BE YOU

 BEITALBAHR
 BEITALBAHR