



BEIT AL BAHR
ELABD RESORT
SIDIHENEISH

ROOTS

19234
beitalbahr.com



ABOUT THE DEVELOPER

Beit Al Bahr is the result of a collaboration between leading entities in the Egyptian market, collectively forming BAM, a joint venture consisting of:

EL ABD

The visionary behind identifying Sidi Heneish Bay as one of the North Coast's most distinctive destinations over 30 years ago.

GUIRA

A master contractor and home developer founded by the Badawy family, known for their strong expertise in engineering and construction across Alexandria and the North Coast.

J PROPERTIES

A forward-thinking real estate partner and the driving force behind shaping projects from concept to market. Backed by over 20 years of combined expertise across multiple sectors, J Properties defines how destinations are envisioned, positioned, and brought to life.

Reminiscent of good old summer days, Beit Al Bahr is a refined beachfront escape spread over 450 acres. Surrounded by turquoise waters and golden sands,

BE here be YOU

this tranquil haven is located in El Abd Resort, Sidi Heneish, with a 3.5 km beachfront offering stunning views.

YESTERDAY'S SUMMER

Back in the days, a perfect summer day was as simple as waking up with sand in your toes. Beit Al Bahr brings back summer as it once was and as it always should be.



Everything around you calls for a truly authentic summer experience, where homes are filled with daylight and waves catch up to the shore.

NATURE MANIFESTED

In the symphony of life, the elements earth, water, air, and fire play a significant role in shaping our reality. Nature influences our homes, while water's movements impact cultures and civilizations. Human creation, especially in architecture, becomes a canvas where elemental forces convey meaning beyond simple functionality. The elements symbolize aspects of life in culture and art.

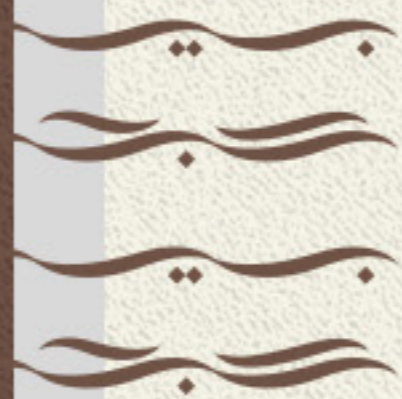

In architecture, this translates into environments that feel effortless, where movement, light, and space come together naturally.

BEIT AL BAHR
EL ABD RESORT
SIDIHENEISH

150 KM

114 KM

38 KM

MARSA
MATROUH

RAS EL-HEKMA

ALEXANDRIA

SIDI ABD
EL-RAHMAN

ALMAZA

FOUKA
BAY

HACIENDA
WEST

SWANLAKE

MARINA
EL ALAMEIN

BORG AL ARAB
INTERNATIONAL AIRPORT

EL-ALAMIN
INTERNATIONAL AIRPORT

EL DABAA
ROAD

WADI EL NATRUN
ROAD

BEIT AL BAHR
EL ABD RESORT
SIDIHENEISH

SIDI
HENEISH
BAY

PROXIMITY AND LOCATION

Beit Al Bahr offers the perfect summer escape, situated in the prime location of El-Abd Resort Sidi Heneish, precisely at km 45 on the Matrouh-Alexandria road, 375 km away from Cairo and 241 km from Alexandria. The development is carefully designed along a stunning coastline, immersing you in the pristine beauty of the Mediterranean while being conveniently close to the lively attractions of the North Coast.

BEACH-FRONT BEAUTY MAXIMIZED

MASTERPLAN

Rolling out on 450 acres of land, Beit Al Bahr is smartly designed from the inside to the outside to glorify the beauty of open spaces, thanks to an innovative configuration that invites a 3.5 km beachfront into every corner of your home. The master-plan's unique form is looped around people and privacy, bringing them closer to seafront serenity, shimmering pools and an abundant variety of authentic experiences while lending an original air of flexibility to all unity types. All homes are evenly spread out to guarantee utmost exclusivity, surrounded by a green foliage of native plantations for a daily dose of natural inspiration.

MASTER PLAN KEY

- SHORES
- ROOTS
- RAYS
- HILLS BY THE SEA
- HOTELS
- HILLS
- EASTBAY
- SKIES
- COMMERCIAL AREAS



WELCOME TO ROOTS



Where the essence of the Earth element invades your carefree summer days. Grounded to the Roots, reminding you to connect with nature and yourself Roots brings back the good old weightless summer days!

AMENITIES
EXPERIENCES AWAIT



ORGANICALLY DESIGNED

At Roots, our design seamlessly integrates with nature, providing you with a harmonious and visually captivating environment.

FULLY FINISHED UNITS

With seamlessly nature inspired designs and attention to details, Roots offers a space where comfort, style and nature intertwine seamlessly

19234
beitalbahr.com

BREATHTAKING SEA VIEWS

Each unit features crystal clear sea views, allowing you to immerse yourself in the beauty and calm of your surroundings.



19234
beitalbahr.com

An aerial photograph of a residential development. A specific section of the development is highlighted with a semi-transparent, reddish-brown border. This highlighted area shows a detailed master plan with individual house footprints, green spaces, and a winding path. The rest of the development is shown in a lighter, semi-transparent view, revealing a grid-like street pattern and circular landscaped areas with water features.

ROOTS

Master plan





SIGNATURE VILLA



19234
beitalbahr.com



SIGNATURE VILLA - V07

7 BEDROOMS



TOTAL VILLA AREA: 590 SQM

GROUND FLOOR

AREA	WIDTH	LENGTH
RECEPTION	6.95	11.61
DINING & SHOW KITCHEN	6.07	4.00
LOBBY	2.71	2.04
STORAGE	3.85	1.20
DRIVER'S BEDROOM	3.20	3.30
DRIVER'S BATHROOM	1.00	1.89
MAID'S BEDROOM 1	2.10	4.17
MAID'S BATHROOM 1	1.00	1.89
POWDER ROOM	1.90	1.45
GUEST TOILET	1.78	1.45
KITCHEN	5.90	2.50
MASTER BEDROOM 01	5.00	3.45
MASTER BATHROOM 01	2.35	1.63
MASTER BEDROOM 02	5.29	4.16
DRESSING ROOM	1.70	1.60
MASTER BATHROOM 02	3.43	1.60
VESTIAIRE	2.55	2.75



SIGNATURE VILLA - V07

7 BEDROOMS



TOTAL VILLA AREA: 590 SQM

FIRST FLOOR

AREA	WIDTH	LENGTH
LAUNDRY ROOM	2.8	3.36
MAID'S BEDROOM 2	2.18	3.64
MAID'S BATHROOM 2	1.05	2.64
KITCHENETTE	2.17	3.60
LIVINGROOM	7.38	4.17
MASTER BEDROOM 03	3.40	3.95
DRESSING ROOM	2.46	1.73
MASTER BATHROOM 03	2.90	1.73
MASTER BEDROOM 04	4.70	3.30
DRESSING ROOM	1.67	1.76
MASTER BATHROOM 04	2.30	1.76
MASTER BEDROOM 05	5.23	3.44
MASTER BATHROOM 05	2.53	1.63
MASTER BEDROOM 06	5.28	4.16
DRESSING ROOM	1.66	2.89
MASTER BATHROOM 06	1.85	2.89
MASTER BEDROOM 07	4.03	3.00
MASTER BATHROOM 07	2.47	1.65
TERRACE 01	7.5	2.5
TERRACE 02	6.8	2.5



Disclaimer: The Sales and Purchase Agreement constitutes all the rights and obligations agreed between the seller and the buyer. The content of this document is hereby considered as "a non-obligatory guiding draft."



19234

beitalbahr.com





19234

beitalbahr.com





5 BEDROOMS VILLA



19234
beitalbahr.com

VILLA - VBO5

5 BEDROOMS



TOTAL VILLA AREA: 340 SQM

GROUND FLOOR

AREA	WIDTH	LENGTH
FOYER	1.59	5.7
KITCHEN	4.36	2.98
GUEST TOILET	2.41	1.33
RECEPTION & DINING	9.65	5.7
TERRACE 01	5.85	4.62
LOBBY 01	1.34	1.7
STORAGE	1.7	2.92
MAID'S BEDROOM	2.94	2.53
MAID'S BATHROOM	0.94	1.88
DRIVER'S ROOM	2.39	1.88
DRIVER'S BATHROOM	2.25	0.95
LOBBY 02	1.82	1.24
MASTER BEDROOM 01	3.84	3.6
MASTER BATHROOM 01	1.79	2.38
MASTER DRESSING 01	1.65	2.38
TERRACE 02	4.11	2.19
MASTER BEDROOM 02	3.8	3.73
MASTER BATHROOM 02	2.48	1.48
TERRACE 03	4.1	2.18
LOBBY 03	1.26	1.55
MASTER BEDROOM 03	3.58	3.5
MASTER DRESSING 03	1.68	3.5
MASTER BATHROOM 03	2.65	1.57
TERRACE 04	1.44	1.57
MASTER BEDROOM 04	3.7	3.58
MASTER BATHROOM 04	1.55	2.56
MASTER DRESSING 04	1.85	1.68
TERRACE 05	1.47	3.85
MASTER BEDROOM 05	3.6	3.73
MASTER BATHROOM 05	2.38	1.62
MASTER DRESSING 05	3.73	1.34











SENIOR
4 BEDROOMS VILLA



19234

beitalbahr.com



19234
beitalbahr.com

VILLA - VBO4SR

4 BEDROOMS



TOTAL VILLA AREA: 280 SQM

GROUND FLOOR

AREA	WIDTH	LENGTH
ENTRANCE LOBBY	1.65	3.05
GUEST TOILET	2.25	1.6
STORAGE	1.2	1.6
RECEPTION & DINING	9.55	4.85
KITCHEN	4.75	2.5
GUEST BEDROOM	3.8	4.65
GUEST BEDROOM WC	2.35	2.05
TERRACE 01	4.25	2
MAID'S BEDROOM	3.6	1.55
MAID'S BATHROOM	2	1.1
DRIVER'S BEDROOM	3.65	1.55
DRIVER'S BATHROOM	2	1.05

FIRST FLOOR

AREA	WIDTH	LENGTH
MASTER BEDROOM 1	3.65	5.4
BATHROOM 1	2.25	1.6
DRESSING ROOM 1	1.85	1.6
MASTER BEDROOM 2	3.85	5.2
BATHROOM 2	3.05	2.05
DRESSING ROOM 2	2.05	1.7
BEDROOM	3.65	3.9
BATHROOM	2.25	1.55
STORAGE LOBBY	1.85	1.55
TERRACE 2	10	7.7









19234

beitalbahr.com



4 BEDROOMS VILLA



19234
beitalbahr.com



19234
beitalbahr.com

VILLA - V4-A

4 BEDROOMS



TOTAL VILLA AREA: 225 SQM

GROUND FLOOR

AREA	WIDTH	LENGTH
ENTRANCE LOBBY	1.63	7.24
STORAGE/LAUNDRY	1.24	3.69
GUEST TOILET	1.81	1.64
MAID'S BEDROOM	4.17	2.00
MAID'S W.C	1.83	0.94
GUEST BEDROOM	4.17	3.36
GUEST BATHROOM	2.24	1.64
TERRACE 01	1.50	3.96
RECEPTION	7.30	4
DINING	3	2.76
KITCHEN	2.78	2.78
TERRACE 02	7.55	1.56

FIRST FLOOR

AREA	WIDTH	LENGTH
KITCHENETTE	1.8	1.51
LOBBY	1.2	4.17
MASTER BEDROOM 01	4.17	3.55
BATHROOM 01	1.63	2.66
DRESSING 01	1.65	2.54
MASTER BEDROOM 02	4.48	3.34
BATHROOM 02	2.95	1.70
DRESSING 02	1.75	1.84
TERRACE 03	2.8	7.07
MASTER BEDROOM 03	4.17	3.57
BATHROOM 03	2.66	1.40







TWINHOUSES





19234
beitalbahr.com

TWINHOUSES - TW04

3 BEDROOMS



TOTAL VILLA AREA: 182 SQM

GROUND FLOOR RIGHT

AREA	WIDTH	LENGTH
ENTRANCE LOBBY	2.01	3.36
KITCHEN	3.46	2.75
GUEST TOILET	1.40	2.36
RECEPTION & DINING	7	4.8
MAID'S BEDROOM	1.97	1.74
MAID'S BATHROOM	1.24	1.74

FIRST FLOOR RIGHT

AREA	WIDTH	LENGTH
MASTER BEDROOM 01	3.86	3.89
MASTER BATHROOM 01	1.45	2.75
MASTER DRESSING 01	1.50	2.75
TERRACE 01	2.06	6.88
BEDROOM 02	3.53	4.61
BATHROOM 02	2.83	1.85
KITCHENETTE	2.24	2.75
BEDROOM 03	3.46	4.05
TERRACE 02	3.60	0.68

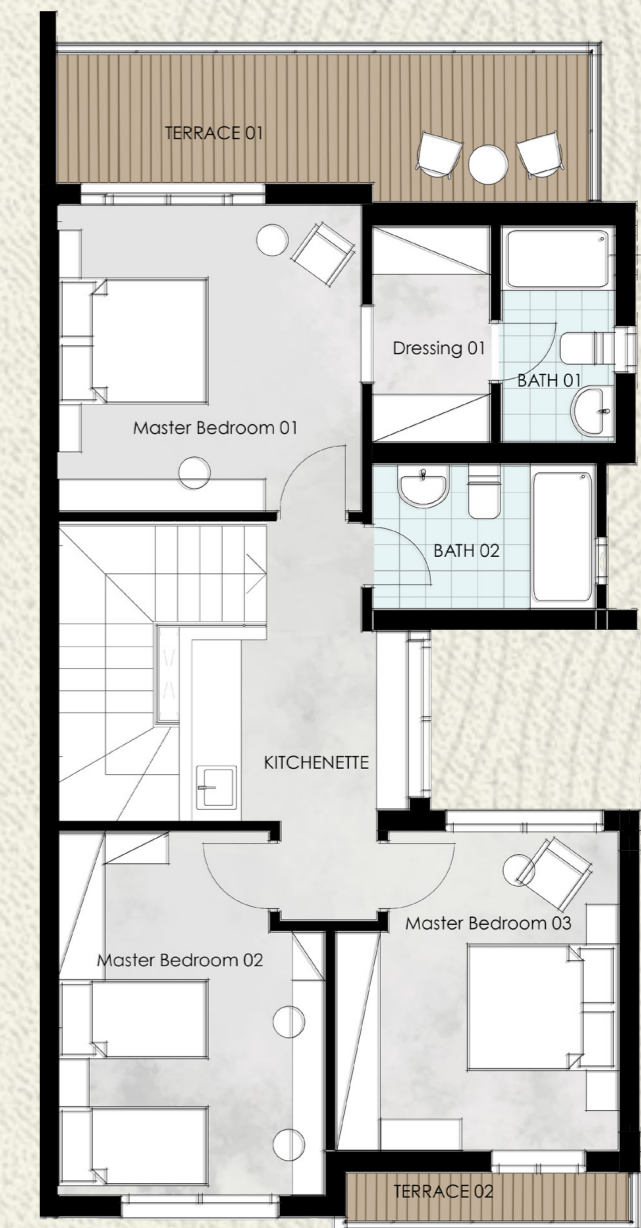

TWINHOUSES - TW04

3 BEDROOMS



TOTAL VILLA AREA: 182 SQM

GROUND FLOOR LEFT

AREA	WIDTH	LENGTH
ENTRANCE LOBBY	2.01	3.36
KITCHEN	3.46	2.75
GUEST TOILET	1.40	2.36
RECEPTION & DINING	7	4.8
MAID'S BEDROOM	1.97	1.74
MAID'S BATHROOM	1.24	1.74

FIRST FLOOR LEFT

AREA	WIDTH	LENGTH
MASTER BEDROOM 01	3.86	3.89
MASTER BATHROOM 01	1.45	2.75
MASTER DRESSING 01	1.50	2.75
TERRACE 01	2.06	6.88
BEDROOM 02	3.53	4.61
BATHROOM 02	2.83	1.85
KITCHENETTE	2.24	2.75
BEDROOM 03	3.46	4.05
TERRACE 02	3.60	0.68

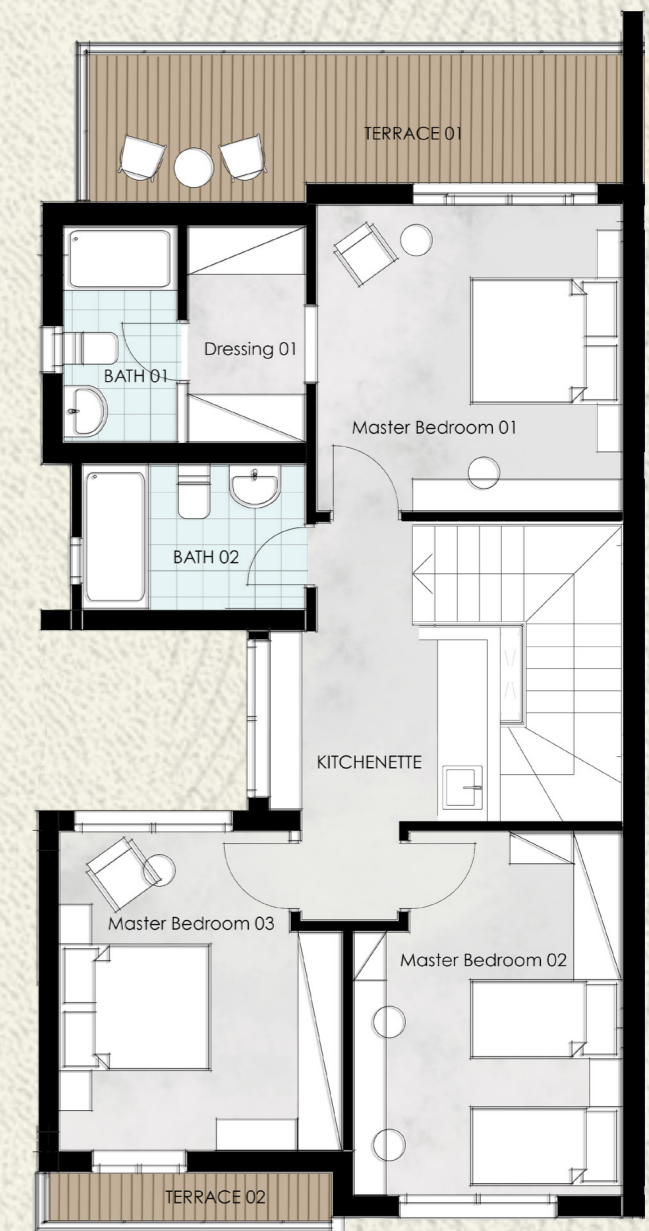



19234

beitalbahr.com



19234
beitalbahr.com

TWINHOUSES - TW03

4 BEDROOMS



TOTAL VILLA AREA: 250 SQM

GROUND FLOOR RIGHT

AREA	WIDTH	LENGTH
ENTRANCE LOBBY	1.95	3.60
GUEST TOILET	1.65	1.75
DRIVER'S BEDROOM	2.00	2.20
DRIVER'S TOILET	0.90	2.20
MAID'S BEDROOM	2.10	3.35
MAID'S TOILET	1.05	1.55
STORAGE	1.25	2.20
RECEPTION & DINING	7.45	6.30
KITCHEN	4.05	4.35
TERRACE	6.25	3.00

FIRST FLOOR RIGHT

AREA	WIDTH	LENGTH
KITCHENETTE	1.35	3.35
BEDROOM 4	4	3.70
MASTER BEDROOM 1	4.20	3.65
BATHROOM 1	1.75	2.00
DRESSING 1	1.80	2.00
TERRACE 1	5.95	2.85
MASTER BEDROOM 2	3.30	5.25
BATHROOM 2	1.75	1.85
BEDROOM 3	3.35	3.30
BATHROOM	1.85	1.75
TERRACE 2	4.65	1.00



Disclaimer: The Sales and Purchase Agreement constitutes all the rights and obligations agreed between the seller and the buyer. The content of this document is hereby considered as "a non-obligatory guiding draft."

TWINHOUSES - TW03

4 BEDROOMS



TOTAL VILLA AREA: 250 SQM

GROUND FLOOR LEFT

AREA	WIDTH	LENGTH
ENTRANCE LOBBY	1.95	3.60
GUEST TOILET	1.65	1.75
DRIVER'S BEDROOM	2.00	2.20
DRIVER'S TOILET	0.90	2.20
MAID'S BEDROOM	2.10	3.35
MAID'S TOILET	1.05	1.55
STORAGE	1.25	2.20
RECEPTION & DINING	7.45	6.30
KITCHEN	4.05	4.35
TERRACE	6.25	3.00

FIRST FLOOR LEFT

AREA	WIDTH	LENGTH
KITCHENETTE	1.35	3.35
BEDROOM 4	4	3.70
MASTER BEDROOM 1	4.20	3.65
BATHROOM 1	1.75	2.00
DRESSING 1	1.80	2.00
TERRACE 1	5.95	2.85
MASTER BEDROOM 2	3.30	5.25
BATHROOM 2	1.75	1.85
BEDROOM 3	3.35	3.30
BATHROOM	1.85	1.75
TERRACE 2	4.65	1.00

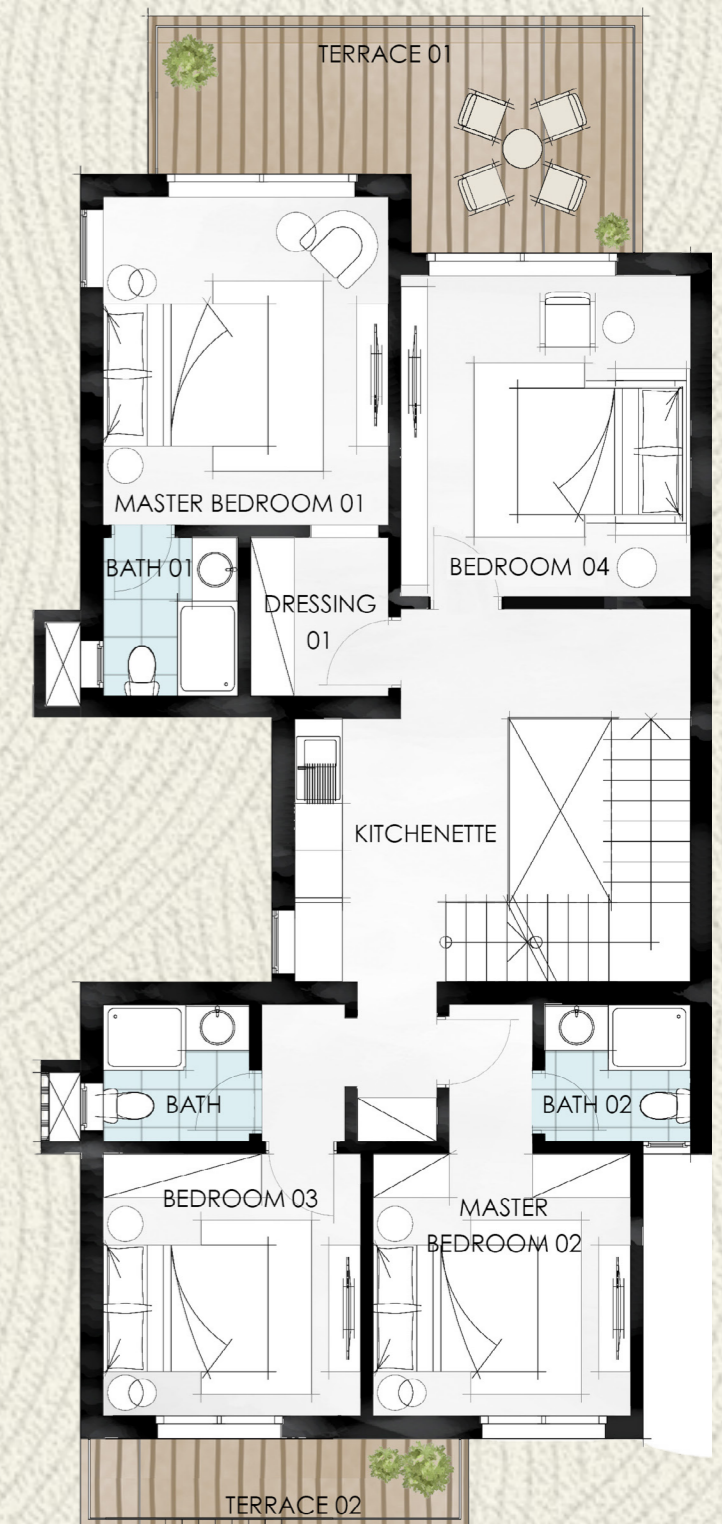



BEIT AL BAHR
ELABD RESORT
SIDIHENEISH

ROOTS

19234
beitalbahr.com